

NIPPON THOMPSON CO., LTD. (JAPAN)

Head Office : 19-19, Takanawa 2-chome, Minato-ku,
Tokyo, 108-8586, Japan
Phone : +81 (0)3-3448-5850
Fax : +81 (0)3-3447-7637
E-mail : ntt@ikonet.co.jp
URL : <https://www.ikont.co.jp/eg/>
Plant : Gifu, Kamakura



IKO INTERNATIONAL, INC. (U.S.A.)

East Coast Operation (Sales Head Office)

91 Walsh Drive,
Parsippany, NJ, 07054,
U.S.A.
Phone : +1-973-402-0254
Toll Free : +1-800-922-0337
Fax : +1-973-402-0441
E-mail : eco@ikonet.co.jp



Midwest Operation

101 Mark Street, Unit-G,
Wood Dale, IL, 60191,
U.S.A.
Phone : +1-630-766-6464
Toll Free : +1-800-323-6694
Fax : +1-630-766-6869
E-mail : mwo@ikonet.co.jp

West Coast Operation

9830 Norwalk Boulevard, Suite 198,
Santa Fe Springs, CA, 90670,
U.S.A.
Phone : +1-562-941-1019
Toll Free : +1-800-252-3665
Fax : +1-562-941-4027
E-mail : wco@ikonet.co.jp

Silicon Valley Sales Office

1500 Wyatt Drive, Suite 10,
Santa Clara, CA, 95054,
U.S.A.
Phone : +1-408-492-0240
Toll Free : +1-800-252-3665
Fax : +1-408-492-0245
E-mail : wco@ikonet.co.jp

Southeast Operation

3235 Satellite Boulevard Building 400, Suite 230,
Duluth, GA, 30096,
U.S.A.
Phone : +1-770-418-1904
Toll Free : +1-800-874-6445
Fax : +1-770-418-9403
E-mail : seo@ikonet.co.jp

Southwest Operation

6191 N STATE HIGHWAY 161, STE 440,
IRVING, TX 75038-2264,
U.S.A.
Phone : +1-972-925-0444
Toll Free : +1-800-295-7886
Fax : +1-972-707-0385
E-mail : swo@ikonet.co.jp

IKO THOMPSON BEARINGS CANADA, INC.(CANADA)

731-2425, Matheson Boulevard East, 7th floor,
Mississauga, Ontario, L4W 5K4, Canada
Phone : +1-647-931-3933
E-mail : itc@ikonet.co.jp

IKO BRASIL SERVIÇOS EMPRESARIAIS LTDA. (BRAZIL)

Rua Frei Caneca 1407,
Condominio Edifício Barão de Monte Cedro,
Cjs. 801/802, Consolação, São Paulo- SP
Cep: 01307-909
Phone : +55 (0)11-2366-3033
E-mail : itb@ikonet.co.jp

NIPPON THOMPSON EUROPE B.V. (EUROPE)

The Netherlands (Sales Head Office)

Keersopstraat 35,
3044 EX, Rotterdam,
The Netherlands
Phone : +31 (0)10-462 68 68
E-mail : nte@ikonet.co.jp



Germany Branch

Mündelheimer Weg 54,
40472 Düsseldorf,
Germany
Phone : +49 (0)211-41 40 61
Fax : +49 (0)211-42 76 93
E-mail : ntd@ikonet.co.jp

Regensburg Sales Office

Im Gewerbepark D 04,
93059 Regensburg,
Germany
Phone : +49 (0)941-20 60 70
Fax : +49 (0)941-20 60 719
E-mail : ntdr@iko-nt.de

U.K. Branch

2 Vincent Avenue, Crownhill,
Milton Keynes, Bucks, MK8 0AB,
United Kingdom
Phone : +44 (0)1908-566144
E-mail : sales@iko.co.uk

Spain Branch

Autovia Madrid-Barcelona, Km. 43,700
Polig. Ind. AIDA - Nove A-8, Ofic. 2-1^a
19200-Azuqueca de Henares,
(Guadalajara) Spain
Phone : +34 949-26 33 90
Fax : +34 949-26 31 13
E-mail : nts@ikonet.co.jp

France Branch

Bâtiment le Raphaël-Paris, Nord 2,
22 avenue des Nations
BP54394 Villepinte
95943 ROISSY C.D.G Cedex
France
Phone : +33 (0)1-48 16 57 39
Fax : +33 (0)1-48 16 57 46
E-mail : ntf@ikont.eu

IKO THOMPSON ASIA CO., LTD. (THAILAND)

Unit 305,3rd Fl., Zuellig house, 1-7 Silom Rd.,
Silom Bangrak, Bangkok 10500, Thailand
Phone : +66 (0)2637-5115
Fax : +66 (0)2637-5116
E-mail : ita@ikonet.co.jp

IKO THOMPSON KOREA CO.,LTD. (KOREA)

201, Worldvision Bldg., 77-1, Yeouinaru-ro,
Yeongdeungpo-gu, Seoul, Korea
Phone : +82 (0)2-6337-5851
Fax : +82 (0)2-6337-5852
E-mail : itk@ikonet.co.jp

IKO-THOMPSON (SHANGHAI) LTD. (CHINA)

Shanghai (Sales Head Office)

2301-02, 2310, MetroPlaza No.555, LouShanGuan
Road, ChangNing District, Shanghai,
People's Republic of China, 200051
Phone : +86 (0)21-3250-5525
Fax : +86 (0)21-3250-5526
E-mail : ntc@ikonet.co.jp

Beijing Branch

Room 1909, Tower C Oriental Media Center,
Guanghua Road No. 4 Chaoyang District, Beijing,
People's Republic of China, 100026
Phone : +86 (0)10-6515-7681
Fax : +86 (0)10-6515-7689
E-mail : ntc@ikonet.co.jp

Guangzhou Branch

Room 834, Garden Tower, Garden Hotel
368 Huanshi East Road, Yuexiu District, Guangzhou,
Guangdong
People's Republic of China, 510064
Phone : +86 (0)20-8384-0797
Fax : +86 (0)20-8381-2863
E-mail : ntc@ikonet.co.jp

Wuhan Branch

Room 2300, Truroll Plaza No.72, Wusheng Road,
Qiao kou District, Wuhan, Hubei,
People's Republic of China, 430033
Phone : +86 (0)27-8556-1610
Fax : +86 (0)27-8556-1630
E-mail : ntc@ikonet.co.jp

Shenzhen Branch

Room1808, KEENSTAR Building 18,
Chuangye 2nd Rd 248, Bao'an, Shenzhen, Guangdong,
People's Republic of China, 518081
Phone : +86 (0)755-2265-0553
Fax : +86 (0)755-2298-0665
E-mail : ntc@ikonet.co.jp

Xian Branch

Room 2010, Block B, Chaoyang International Plaza,
No. 166,
Changle West Road, Xincheng District Xi'an, Shanxi,
People's Republic of China, 710032
Phone : +86 (0)29-8323-5915
E-mail : ntc@ikonet.co.jp

Qingdao Branch

Room 608, Building 47, Huarun City,
No. 101 Shenzhen Road, Laoshan District,
Qingdao City, Shandong
People's Republic of China, 266100
Phone : +86 (0)532-8670-2246
Fax : +86 (0)532-8670-2242
E-mail : ntc@ikonet.co.jp

Shenyang Branch

2-1203 Tower I. City Plaza Shenyang NO.206,
Nanjing North Street, Heping District,
Shenyang, Liaoning
People's Republic of China, 110001
Phone : +86 (0)24-2334-2662
Fax : +86 (0)24-2334-2442
E-mail : ntc@ikonet.co.jp

Ningbo Office

Room 3406, Zhongnongxin Building, No.181,
Zhongshan East Road, Haishu District,
Ningbo, Zhejiang
People's Republic of China, 315000
Phone : +86 (0)574-8718-9535
Fax : +86 (0)574-8718-9533
E-mail : ntc@ikonet.co.jp

IKO

New

Parallel Drive Stage™

PD...S

A Newly Designed XY Stage with
a New Structure

Patent pending

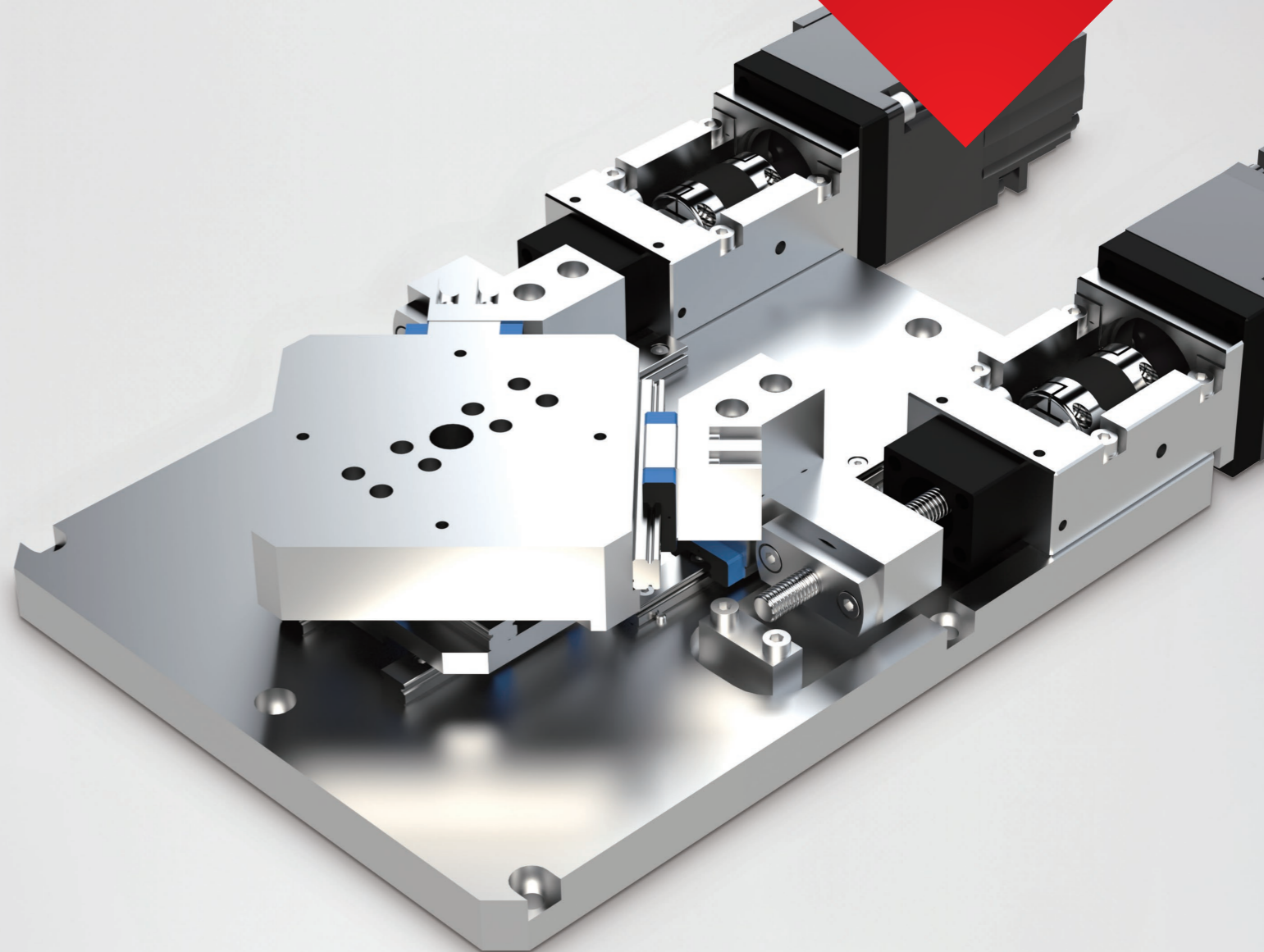

• The specifications and dimensions of products in this catalog are subject to change without prior notice. • When these products are exported, the exporter should confirm a forwarding country and a use, and, in case of falling under the customer's requirements, take necessary procedures such as export permission application. • Although all data in this catalog has been carefully compiled to make the information as complete as possible, NIPPON THOMPSON CO., LTD. shall not be liable for any damages whatsoever, direct or indirect, based upon any information in this catalog. NIPPON THOMPSON CO., LTD. makes no warranty, either express or implied, including the implied warranty of merchantability or fitness for a particular purpose. • Reproduction and conversion without permission are prohibited.



ISO 9001 & 14001 Quality system registration certificate

Introducing the new **IKO** Parallel Drive Stage™ PD...S

Original design made possible with **IKO's** manufacturing knowhow

Structure and Characteristics

The **IKO** Parallel Drive Stage PD...S is an original IKO design that realizes lower sectional height because the mechanism converting the linear motion of the ball screw actuator is placed with 2 shafts parallel into XY motion. This precision positioning stage is also compact and highly durable.

Unlike conventional XY stages with layered 1-shaft actuators, there are no moving motors or cables around the stage of the PD...S, making access to the stage top from the outside easy, and allowing for freedom in equipment design with an unrestricted work area. It also utilizes IKO C-Lube maintenance-free Linear Way ML as the guiding part.

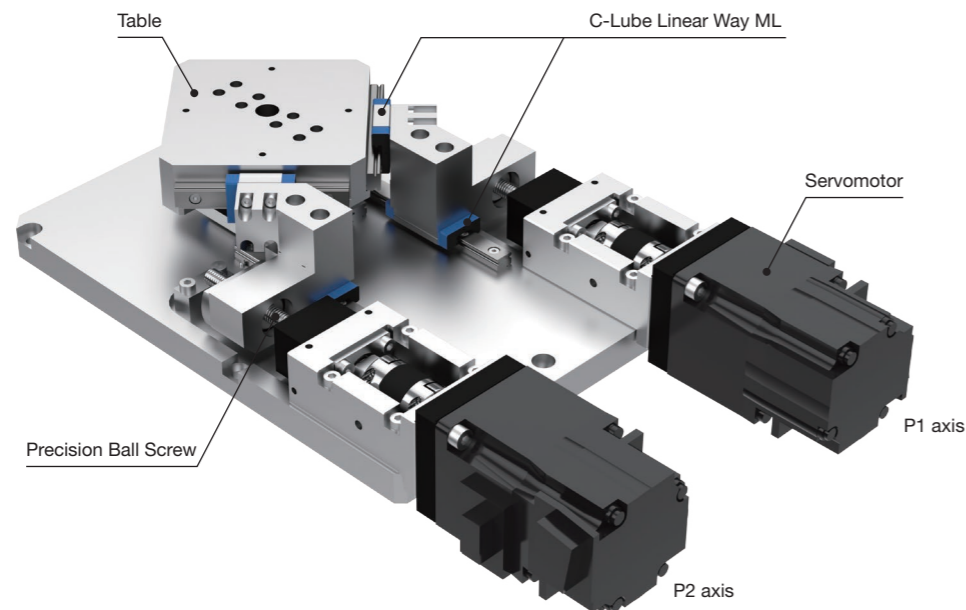

Operation explanation	Image
When the P1 and P2 axes are rotated in the same direction, the table moves in the X direction.	
When the P1 and P2 axes are rotated in reverse configuration, the table moves in the Y direction.	
When only one of the two axes is rotated, the table moves diagonally.	

Remarks

- Various movements such as arc motion are possible by combining the operations above.
- Forward motion is rotation to the right (clockwise) when looking at the motor unit from the ball screw side.

Features

1

Original Parallel Drive Structure

This unique XY stage has motors arranged in parallel.

Since the motors are arranged in one direction, side work is easy from any direction.

The motors are fixed in one position so they will not move even when the table is operating and there is no need to provide extra space to prevent interference.

With no restrictions on the work area, there is freedom in equipment design.

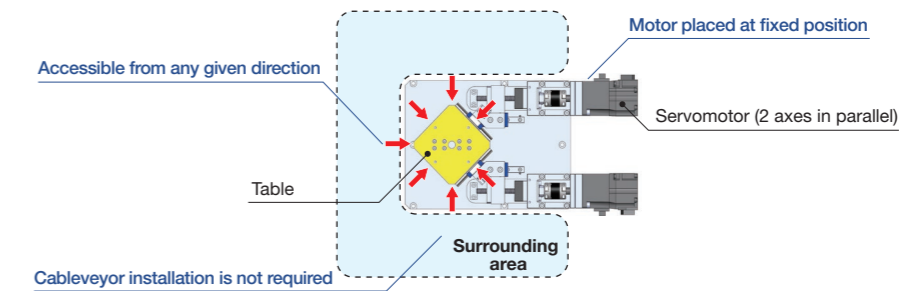

2

Low Profile and Simple Appearance

By arranging the motors in parallel, PD...S has an extremely low sectional height compared to conventional stages and it is also lightweight and compact.

The wiring and cableveyors required for conventional stages are not necessary, so this stage also has a simple appearance.

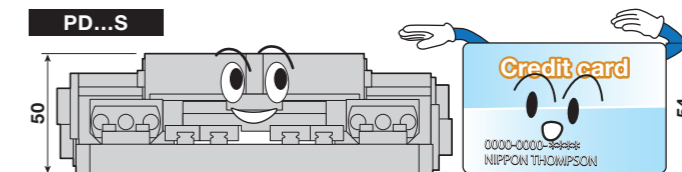

3

Diverse Customization Requests Supported

The PD...S enables freedom in design while maintaining high accuracy.

Dimensions (in addition to the sizes listed on page 4) can be changed and specifications added based on the customer's requirements. Please contact IKO.

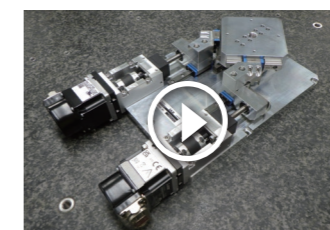

Scan the QR code below to view a video of the product in operation.



Identification Number/Specifications

Identification number

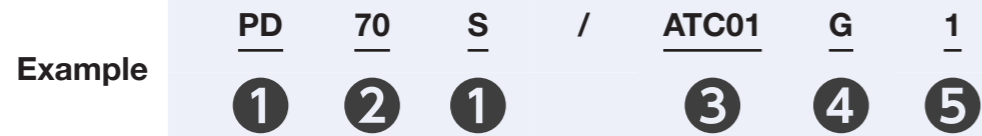

1 Model	PD··S: Parallel Drive Stage
2 Size	70: Table width dimension
3 Designation of motor attachment	ATC**: Select from Table 1 according to the motor in use
4 Type of the ball screw	G: Ground screw
5 Ball screw lead	1: Lead 1mm

Remarks
 · The motor must be provided by the customer.
 · Please specify the motor attachment applicable for motor use.
 · Couplings shown in Table 2 are temporarily fixed in the main body before shipment. Final position adjustment should be performed by the customer.

Table 1 Application of the motor attachment

Type	Motor to be used				Flange size mm	Motor attachment symbol	Female thread dimensions		
	Manufacturer	Series	Model	Rated output W			Even distribution	Dimensions	PCD
AC servomotor	YASKAWA ELECTRIC CORPORATION	Σ-7/Σ-10	SGM7J-A5A/SGMJ-A5A	50	□40	ATC01	4	M4 Through	46
			SGM7A-A5A/SGMXA-A5A						
	Mitsubishi Electric Corporation	J4/J5	HG-MR053	50	□40	ATC01	4	M4 Through	46
			HG-KR053/HK-KT053W						
Panasonic Corporation	MINAS A6	MSMF5A	50	□38	ATC02	4	M3 Through	45	
Hitachi Industrial Equipment Systems Co., Ltd.	AD	ADMA-R5L	50	□40	ATC01	4	M4 Through	46	

Remark: For detailed motor specifications, please see the respective motor manufacturers' catalogs.

Table 2 Coupling models

Motor attachment	Coupling models	Manufacturer	Coupling inertia J_c $\times 10^{-5} \text{kg} \cdot \text{m}^2$
ATC01	XGT-19C-5×8	Nabeya Bi-tech Kaisha	0.084
ATC02			

Remark: For detailed coupling specifications, please see the respective manufacturers' catalogs.

Specifications

Table 3 Specifications

Item	Model and size	PD70S
X/Y directions effective stroke length mm		±10
U/V directions effective stroke length mm		±7
X/Y directions maximum speed mm/s (1)		50
U/V directions maximum speed mm/s (1)		35
Maximum carrying mass kg (2)		5
Positioning repeatability mm		±0.002

Notes (1) Values when the motor rotational speed is 3000rpm. To measure the practical maximum speed, it is required to consider operation patterns based on the motor used and load conditions.

(2) The mass is with the table equipped at the center position.

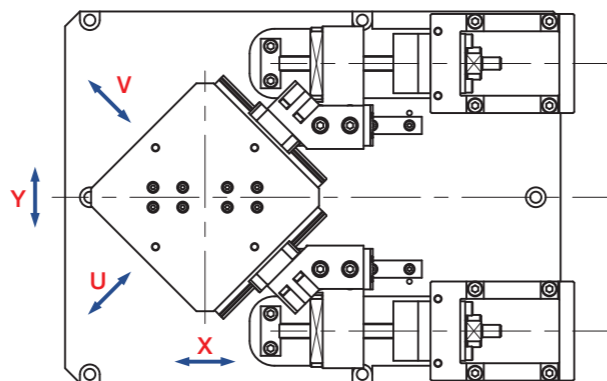

Product Dimensions

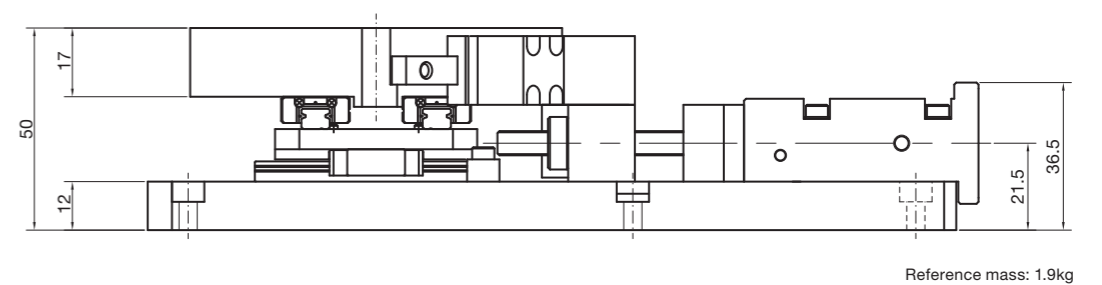
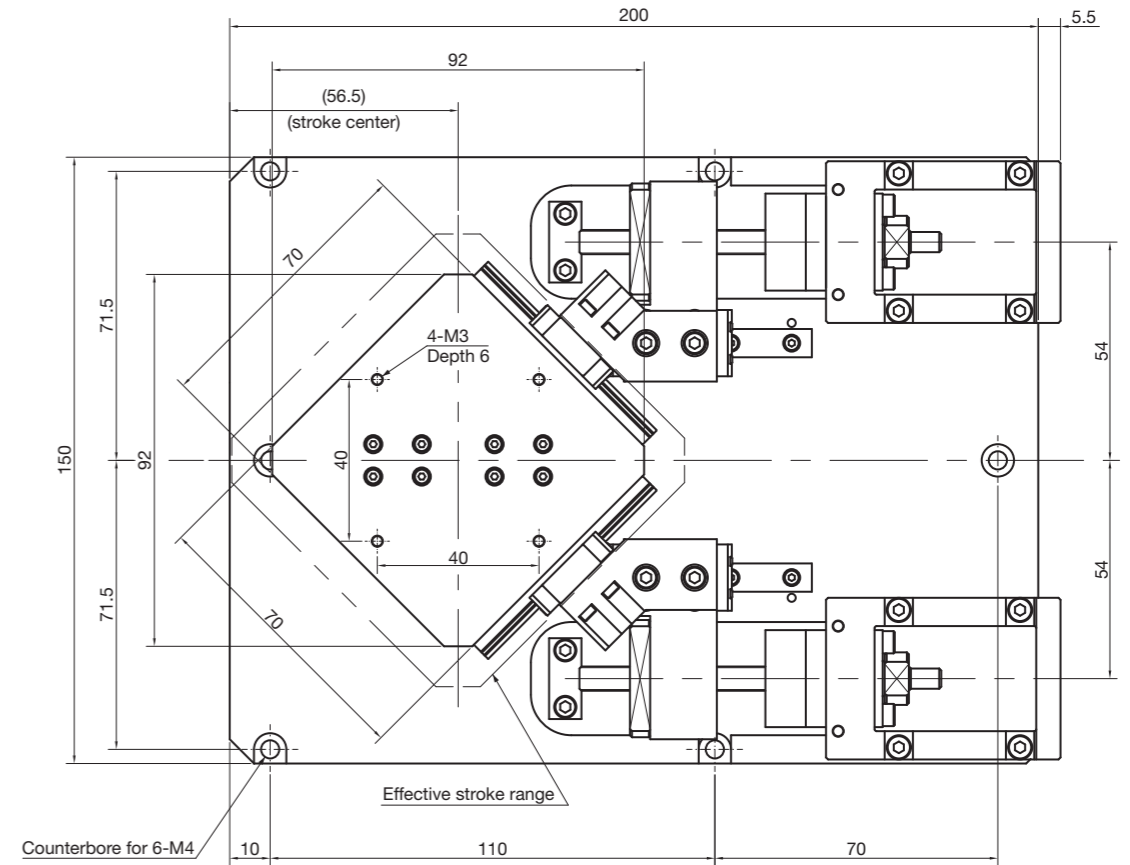

Reference mass: 1.9kg

If the fixing depth of the mounting bolt is too deep, it may affect the running performance of the moving table.
 Never insert a bolt longer than the depth of the tapped hole.

Attachment Dimensions

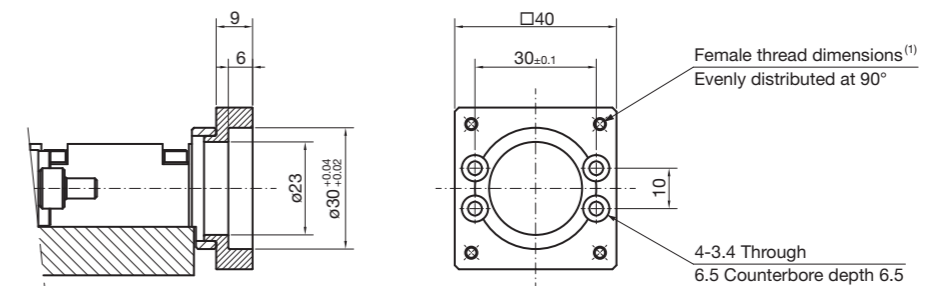

Note (1) For female thread dimensions, see Table 1, Application of the motor attachment, on page 3.